



incide
engineering

MEP ENGINEERING



industrial civil design

INCIDE ENGINEERING A MULTIDISCIPLINARY ENGINEERING DESIGN FIRM

Incide Engineering was founded in 1998, and in over twenty years of growth the company has transformed itself from a family reality to an organized structure of over 60 people, with a multisectoral and multidisciplinary offer, maintaining the care and attention to the customer typical of a "craft" company. An international culture has led Incide to face foreign markets, and today the company offers direct assistance to its customers with offices located in different countries. A professional approach to the market and customer satisfaction are the leading principles of corporate policies, which are applied in our daily work methods. The training of personnel and the use of new design methodologies are aimed at professional services up to date and in step with the market and the need for product innovation.



20/25 YEARS CELEBRATION

Electrical & mechanical systems engineering

Through its internal system design team, Incide manages to provide customers, architects and developers with total integration of the various design disciplines, in order to optimise the design processes to guarantee the overall result.

The correct design of the electrical and mechanical systems of buildings or in the infrastructure sector is a fundamental component of the building complex and ensures its correct functioning and the achievement of high standards of

comfort, but energy saving strategies and the supervision and the scrupulous control of the systems contributes to the reduction of maintenance costs.

SERVICES OFFERED

TECHNICAL AND ECONOMIC FEASIBILITY
FINAL DESIGN
EXECUTIVE DESIGN

TECHNICAL MANAGEMENT & SUPERVISION OF WORKS
ENERGY ANALYSIS OF BUILDINGS
FULL INTEGRATED BIM MODEL

ENERGY EFFICIENCY

The design of plant systems aimed at the **reduction of energy costs and CO₂ emissions** requires excellent knowledge of the complex building system. The energy-plant engineering strategy adopted is a Mean, Lean, Green approach: **Reduction of energy consumption** through

the adoption of passive project measures to reduce demand (MEAN); **Optimisation of system efficiency** through the use of energy efficient systems and devices (LEAN); **Use of renewable technologies and energy sources** (GREEN).

LEED CERTIFICATION SUPPORT ACTIVITIES

High-performance LEED buildings address sustainable development throughout the building's entire life cycle – from the beginning with the building's site selection and design all the way through to the end of the building's life. Sustainable buildings are significantly better than standard buildings. They **use less energy, save money over time**, provide better occupant **health** and **comfort**, and are better for the environment.

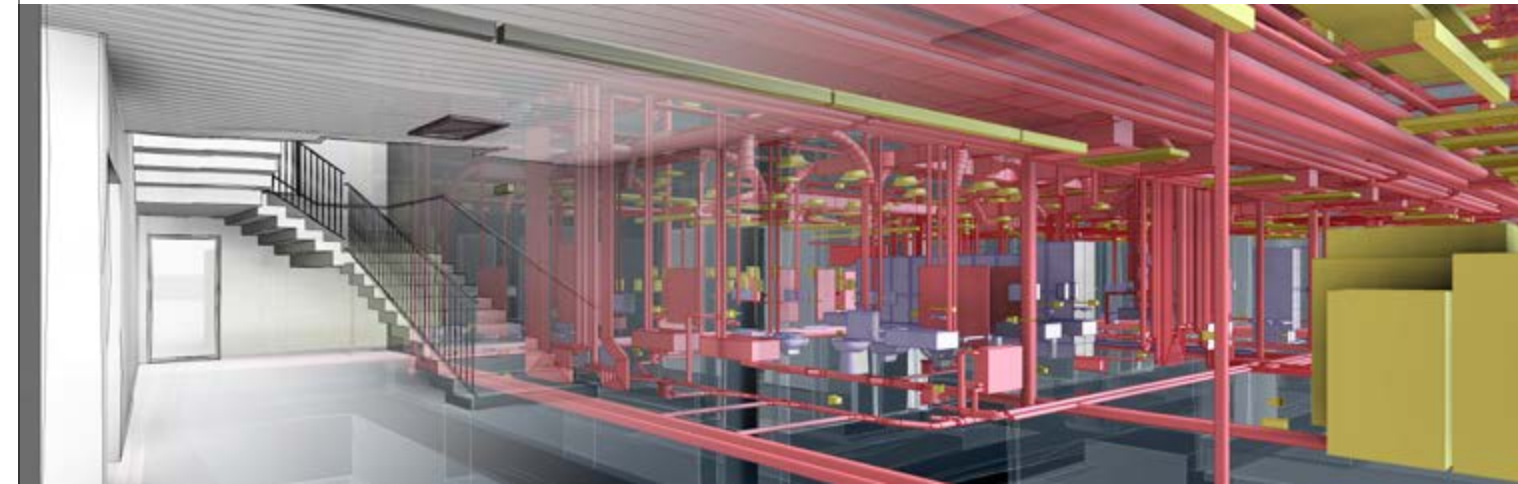

BIM MEP

THE BIM ALLOWS THE REALISATION OF THE FULL INTEGRATION BETWEEN THE PLANNING AND EXECUTION PHASES AND THE MANAGEMENT OF COORDINATION BETWEEN THE DIFFERENT DISCIPLINES

The design of the systems is carried out using BIM digital information models, which allow total interdisciplinary coordination from the first design phases. This allows a **reduction in time**, the transmission to the customer of **real visual information**,

and the possibility of managing multidisciplinary design information within the same environment, including **cost, time** and **facility management analyses** Incide has introduced the professional skills for a full BIM approach to projects.

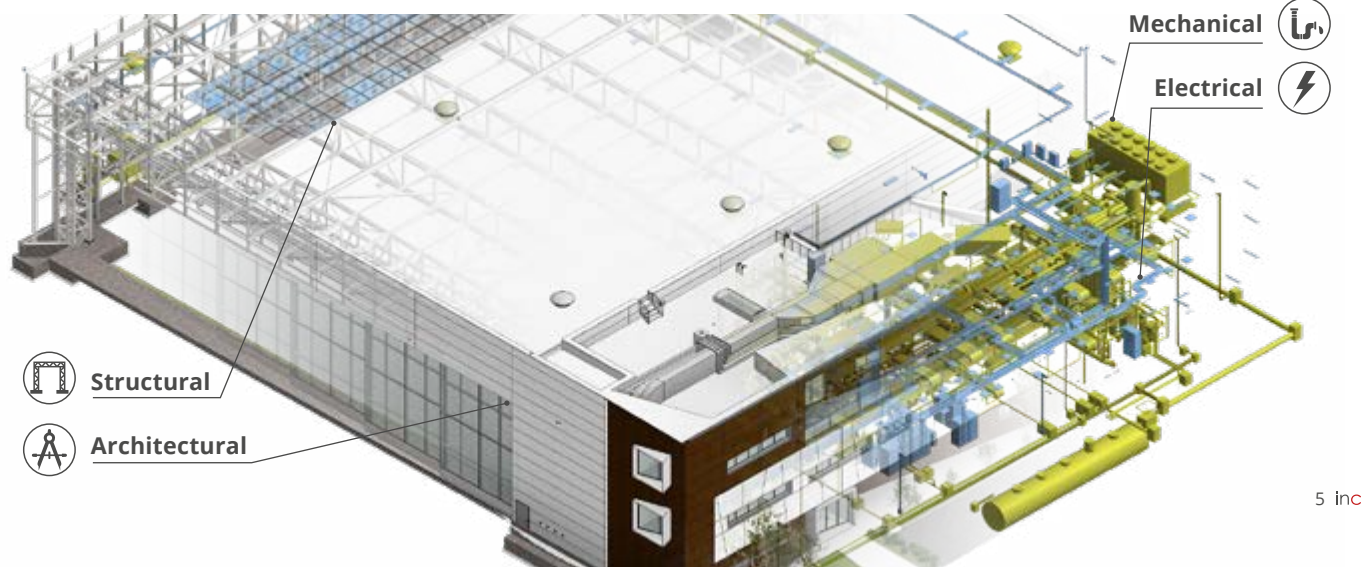

⚙️ Types of mechanical systems

The design of mechanical systems includes the development of all types of air conditioning, ventilation and industrial plant systems, for the various types of product sectors.

Incide is able to support its clients from the first design stages, towards the most efficient plant solutions capable of providing maximum comfort and energy efficiency.



🌀 HVAC (Heating Ventilation Air Conditioning)

Air conditioning and ventilation systems for civil and industrial sectors; local regulation of treated air and temperature, free-cooling systems and antibacterial air treatments.

💧 Water and waste water systems

Water supply, distribution and disposal systems in residential, commercial and industrial buildings, for the reduction of water consumption and waste water treatment.

☁️ Discharge systems and rainwater recycling

Incide designs systems for conveying and recovering rainwater for sanitary use or for irrigating outdoor areas, with ecological recovery and high cost savings.

🔥 Fire-fighting, smoke and heat extraction systems

Fire-fighting sprinkler and hydrant networks and smoke and heat extraction systems for hospitals, public and industrial buildings, and airport infrastructures.

🏭 Compressed air systems

Calculation and design of compressed air systems for industrial, hospital or special use in full compliance with current regulations.

⊕ Methane, technical and medical gas

Incide designs special systems for the management, storage and distribution of civil, hospital or industrial gases, offering solutions accredited by over ten years of experience.

🕒 Control and regulation systems

We offer consumption control and management systems (BMS) using electrovalves, automated shutters and temperature and pressure sensors.

🏭 Industrial special systems

Derricks and steel industrial chimneys, Thermal power plants and Oli&Gas plants, Industrial ducts and Storage and pressure vessels.

⚡ Types of electrical and special systems

The design of electrical systems, from power plants to medium-low voltage distribution, to lighting and special systems, are carried out in total synergy with the design of

mechanical systems, integrating the aspects of regulations and building automation systems.



🏠🏭 Civil and industrial electrical installations

Ordinary, emergency and security lighting installations and all types of electrical installations in ordinary, uninterruptible power supply and GE-powered installations.

⚡ MV/LV switchboards - Transformer rooms

Choice of components to obtain a continuous level of service (transformers, power factor correction devices, circuit breakers, power centre and distribution switchboards).

☀️ MV/LV photovoltaic systems

Photovoltaic systems with or without a storage system in order to provide the customer a continuous level of energy to obtain an adequate production performance.

📡📹 Intrusion detection & video surveillance

For the protection of personal and material safety, we design special anti-intrusion and video surveillance systems based on customer requirements.

🔥 Fire detection systems

Sophisticated fire detection and alarm signalling, with technologies capable of detecting the beginnings of fires with or without smoke development.

📡 Structured cabling

Data systems with the highest standards required for transmission networks and telephone signals. The equipment is selected to satisfy every customer requirement.

🕒 Supervision systems

Useful for controlling and monitoring mechanical and electrical components. Latest-generation devices, all useful parameters are made accessible, even remotely.

📁 Access control

Special systems for access control to protected internal and external areas. The traceability is guaranteed by the latest generation of databases and software.

A world wide company

+250
Projects

+30
Countries

+4
Branches

+60
Employed

The competence, the language skills of the personnel and an up to date communication system, allow Incide Engineering to work in close connection with its customers around the world.

Knowledge of the most important names and international codes, give to Incide Engineering, the capability to compare utility with the global market of engineer services.

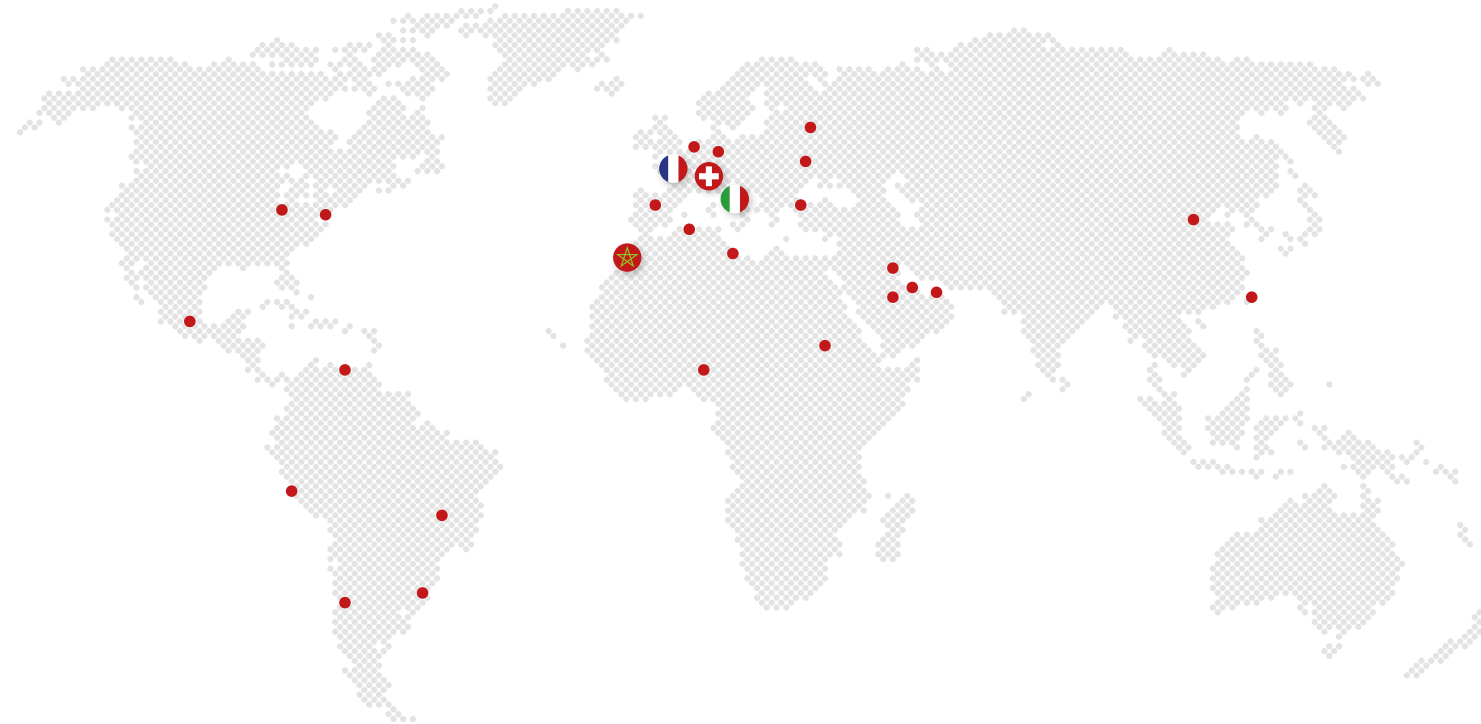

 **HeadQuarter**
Padova, Italy
Incide Engineering

 **Lugano, Switzerland**
Incide Engineering sàrl

 **Paris, France**
Incide Ingenierie sàrl

 **Rabat, Morocco**
Incide Maroc sàrl

Full-services capabilities

Incide Engineering offers a full range of integrated engineering, architectural design and consulting services to support its Customers in the development of complex projects.

The integrated services offered by the company, start from the preliminary and conceptual design phases up to the definition of the specifications, the implementation, optimization and validation of the detail design. Our approach to "building solutions" is to work both on buildings and on creating multidisciplinary solutions for our clients.

Using the most advanced softwares the company develops the engineering and architecture design with BIM models, giving to the project an integrated design approach, anticipating problems and having a real time view of the construction. The different internal professionals ensure the full coverage of all the skills offered.



ENGINEERING

Structural engineering
Civil engineering
Mechanical & Electrical MEP
Tensile structures
Fire protection engineering
Installation methodologies

FACADES & ARCHITECTURE

Facade engineering
Architecture
Interior design
Bim coordination
Multidisciplinary coordination

CONSULTING

Project management
Construction management
Safety coordination
Commissioning
Testing



Aviation



Commercial



Residential & Housing



Industrial complex

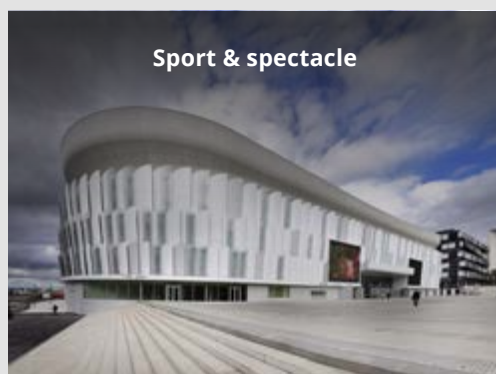

Sport & spectacle

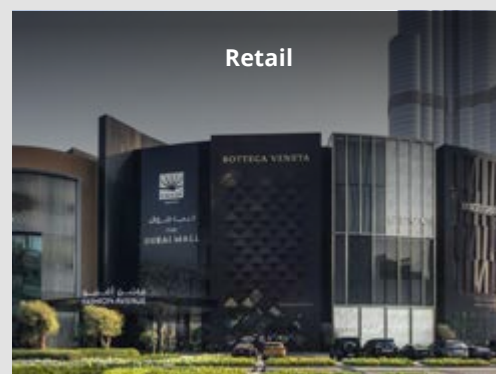

Retail



Industrial plants

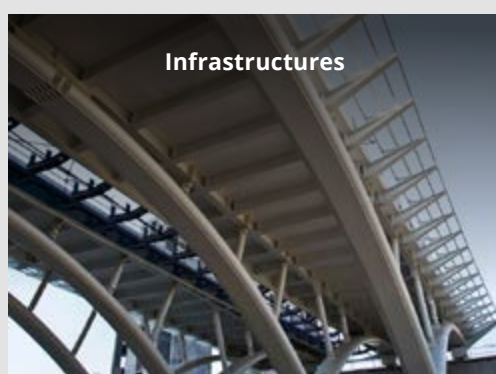

Infrastructures

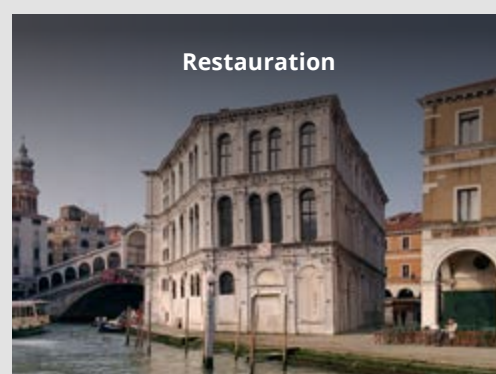

Restauration

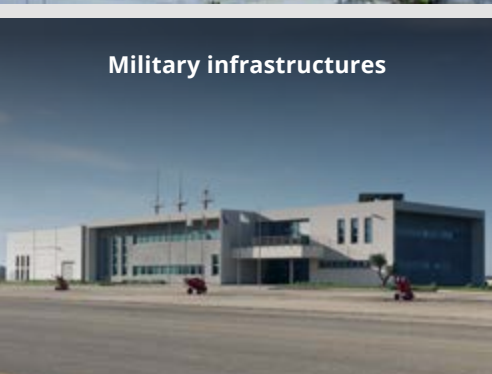

Military infrastructures

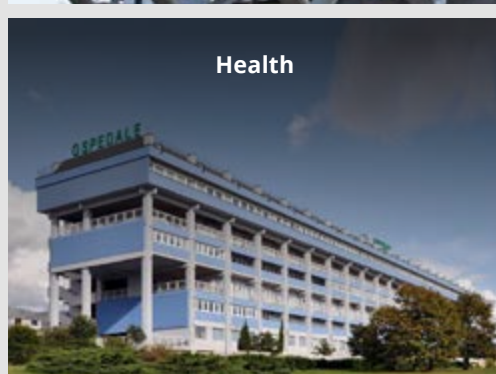

Health

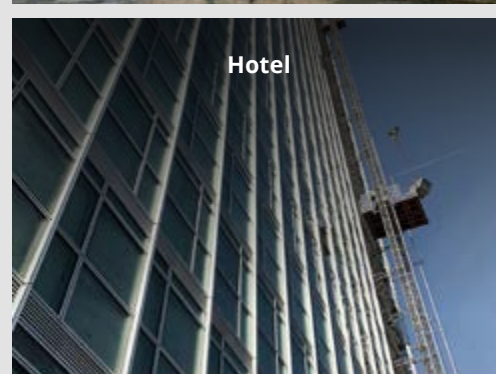

Hotel

MEP Projects

Thanks to the heterogeneity and complexity of the projects developed, Incide Engineering has acquired high skills in different market categories.

The experience developed by offering multidisciplinary services of high technical values, offers for each of these categories a solid basis in method, international construction codes and implementation constraints, to guarantee an efficient customer support.



Aviation

Incede has numerous professionals with years experience in the design of airports and aeronautical infrastructure, working with companies operating in the aeronautical sector, airport operators and airlines.



AEROPORTO DI VITERBO
TOMMASO FABBRIO

>MULTIDISCIPLINARY
COORDINATION
>COMPLETE DESIGN AT
ALL LEVELS

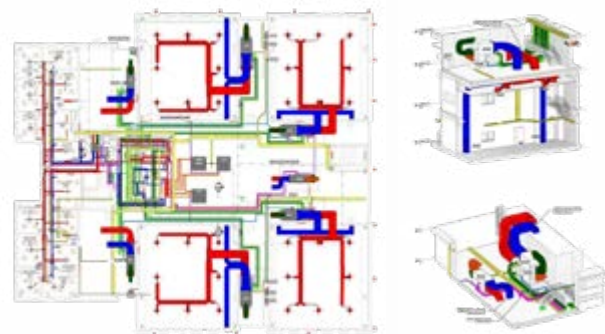
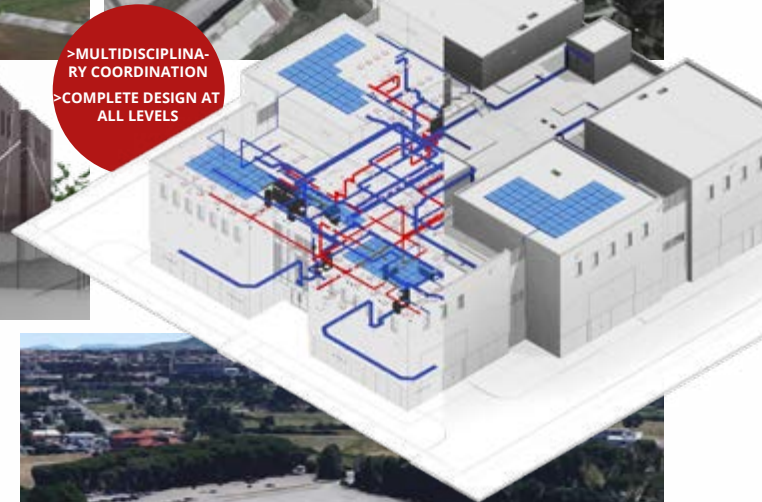

ROTOR WING MISSION TRAINING CENTER - VITERBO (VT)

Year: **2019**
Owner: **Aeronautica Militare Italiana**
Client: **Leonardo SpA div. Elicotteri**
Location: **Viterbo - Italy**
Market: **Aviation - Military infrastructure**
Services: **Architecture - Structural & Civil engineering
MEP - Fire protection engineering - BIM**

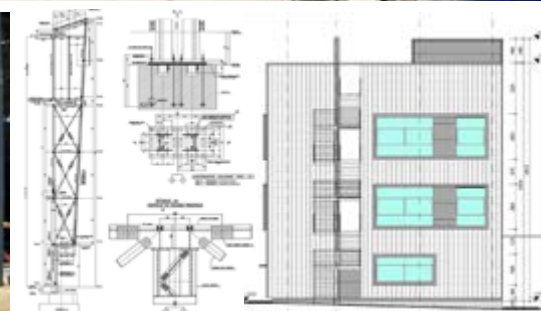
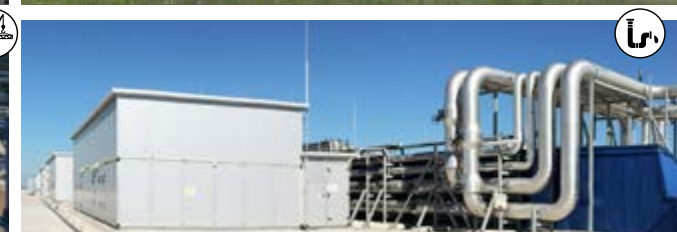
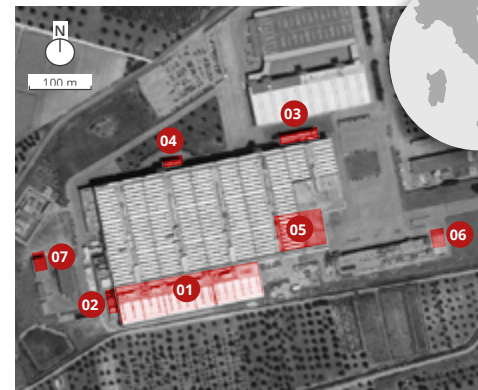

ALENIA AERMACCHI PLANT

Year: **2010 - 2014**
Owner: **Alenia Aermacchi S.p.a**
Client: **Finmeccanica S.p.a.**
Location: **Taranto - Italy**
Market: **Aviation - Industrial complex**
Services: **Architecture - Structural engineering - MEP
Fire protection - Construction management
Safety coordination - Commissioning**

BIM MODEL
>COORDINATED
INTERDISCIPLINARY
DESIGN

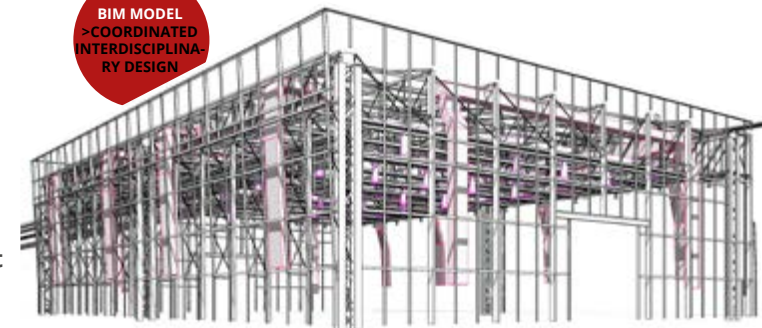



BIM MODEL
 > COORDINATED
 INTERDISCIPLINARY
 DESIGN

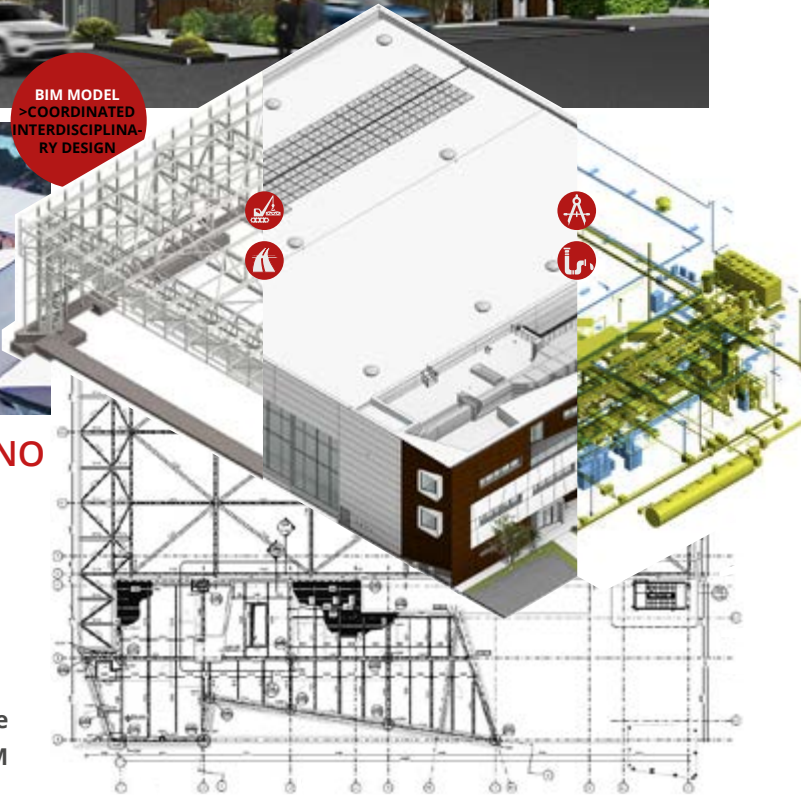

HANGAR P109 AEROPORTO CIAMPINO

Year: **2020**
 Owner: **Aeroporti di Roma**
 Client: **Aeroporti di Roma**
 Location: **Roma - Italy**
 Market: **Aviation - Infrastructures**
 Services: **Architecture - Structure - Civil - MEP - Fire protection - Facade - Interior design - BIM**



1 - SIMULATOR completed work



2 - SIMULATOR work in progress



FIRE PROTECTION ENGINEERING

DETAILED EXECUTIVE DESIGN

NH90 FLIGHT SIMULATORS & NH90 WHARE HOUSE

Year: **2011**
 Owner: **Italian Ministry of Defence**
 Client: **Augusta Westland S.p.a.**
 Location: **La Spezia - Italy**
 Market: **Aviation - Military infrastructure**
 Services: **Architecture - Structure - MEP
 Project management - Safety coordination
 Construction management**

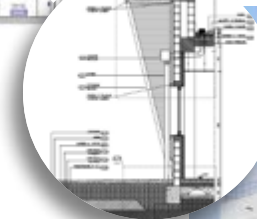

3 - WAREHOUSE completed work

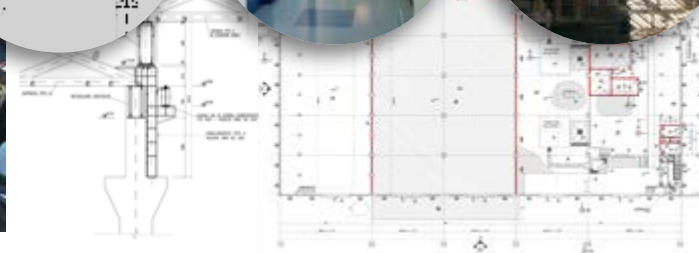

FLIGHT AND SUPPORT TRAINING CENTER LEONARDO HELICOPTER

Year: **2005 - 2008**
 Owner: **Augusta Westland S.p.a.**
 Client: **Leonardo S.p.a.**
 Location: **Varese - Italy**
 Market: **Aviation - Industrial complex**
 Services: **Architecture - Structural - MEP**
Fire protection - Construction management
Safety coordination - Commissioning

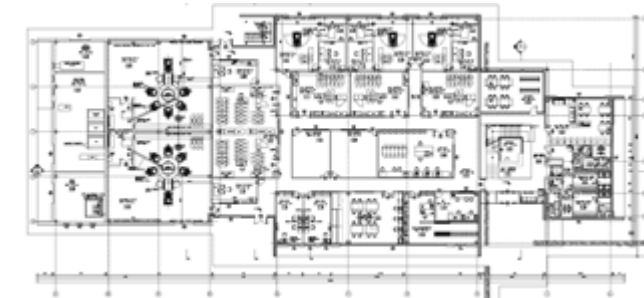

M346 AIRCRAFT TRAINING CENTRE

Year: **2012**
 Owner: **Italian Ministry of Defence**
 Client: **Alenia Aermacchi S.p.a.**
 Location: **Lecce - Italy**
 Market: **Aviation - Military infrastructure**
 Services: **Architecture - Structural & Civil - MEP**
Construction management - Safety

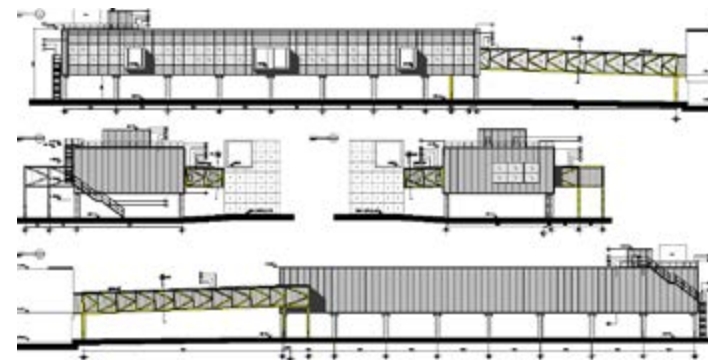

AEROPORTO DI MALPENSA - T2

Year: **2008**
 Owner: **SEA S.p.a. Aeroporti Milano**
 Client: **SEA S.p.a. Aeroporti Milano**
 Location: **Milan - Italy**
 Market: **Aviation - Infrastructures**
 Services: **Architecture - Structural engineering**
MEP - Facade engineering

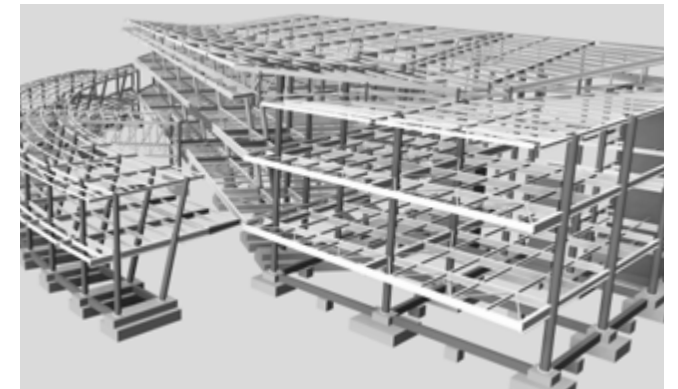

CASABLANCA AIRPORT

Year: **2019**
 Owner: **ONDA**
 Client: **Jet Contractor**
 Location: **Casablanca - Morocco**
 Market: **Aviation - Infrastructures**
 Services: **Structural, Civil & Fire protection**
engineering - MEP - Bim & coordination

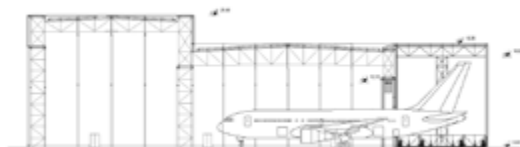
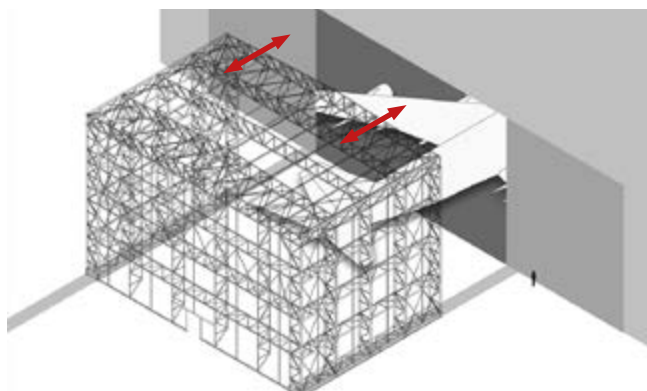

M346 AIRCRAFT TRAINING CENTRE

Year: **2006**
 Owner: **Officine aeronavali Venezia S.p.a.**
 Client: **Officine aeronavali Venezia S.p.a.**
 Location: **Venezia - Italy**
 Market: **Aviation - Industrial complex**
 Services: **Architecture - Structural engineering - MEP
 Fire prevention engineering - Project management
 Construction management - Safety coordination**

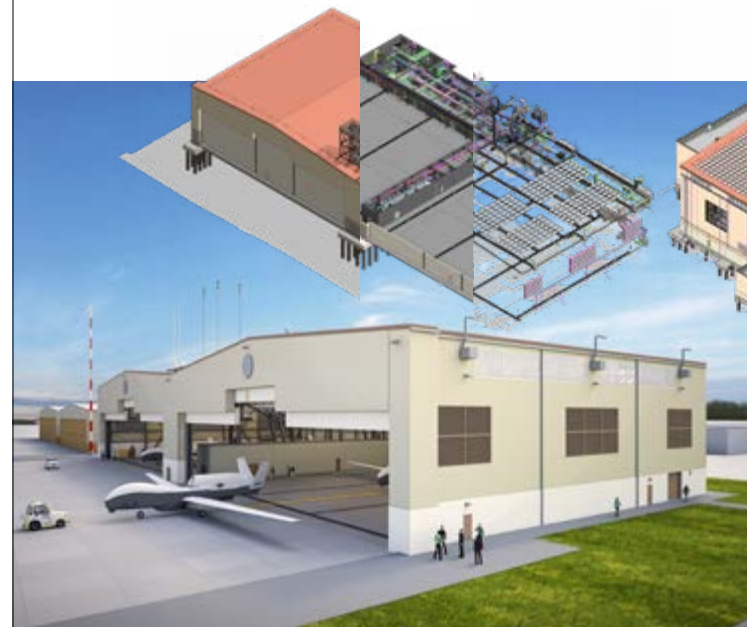

HANGARS 407-605 NAFVAC

Year: **2019**
 Owner: **NAFVAC - USA Navy**
 Client: **Design built with impresa ICM**
 Location: **Catania - Italy**
 Market: **Aviation - Military infrastructure**
 Services: **Structural engineering - MEP
 Fire protection engineering**

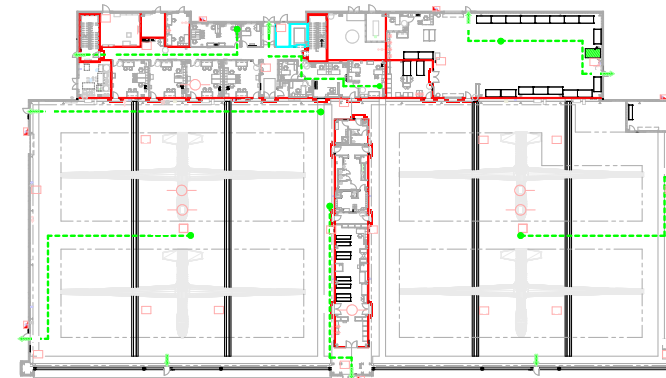

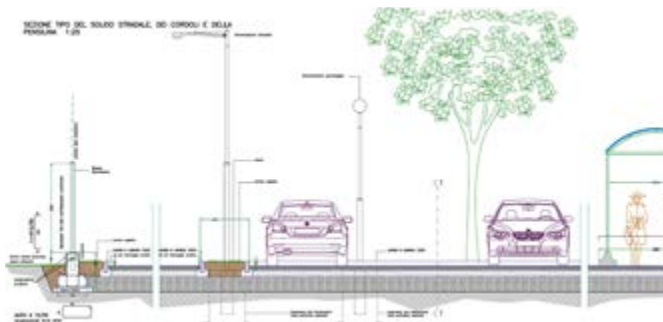
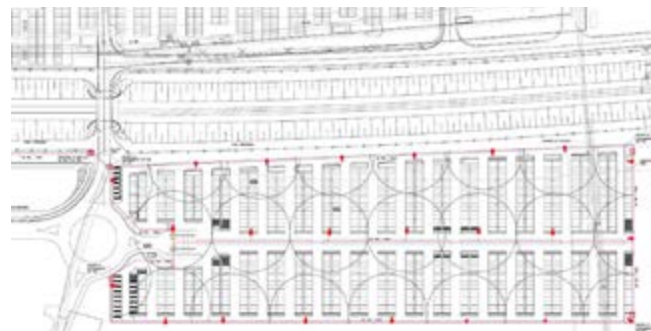

MALPENSA AIRPORT - PARKING T1

Year: **2009**
 Owner: **SEA S.p.a. Aeroporti Milano**
 Client: **SEA S.p.a. Aeroporti Milano**
 Location: **Varese - Italy**
 Market: **Aviation - Infrastructures**
 Services: **Architecture - Electrical engineering
 Commissioning**

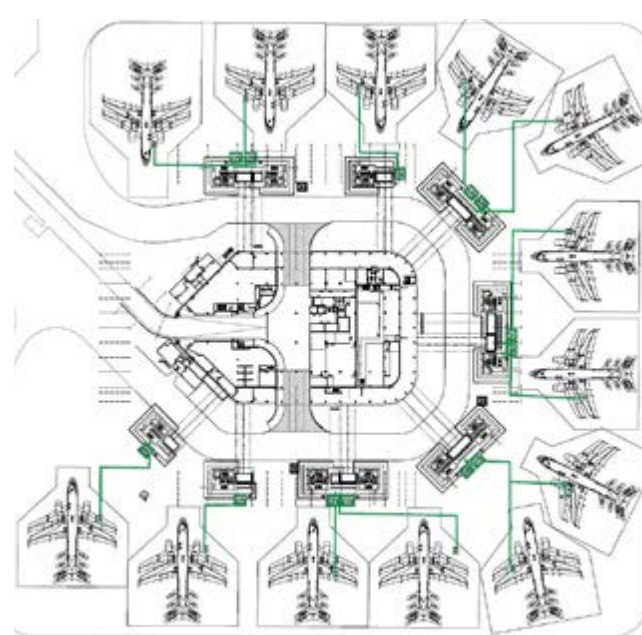
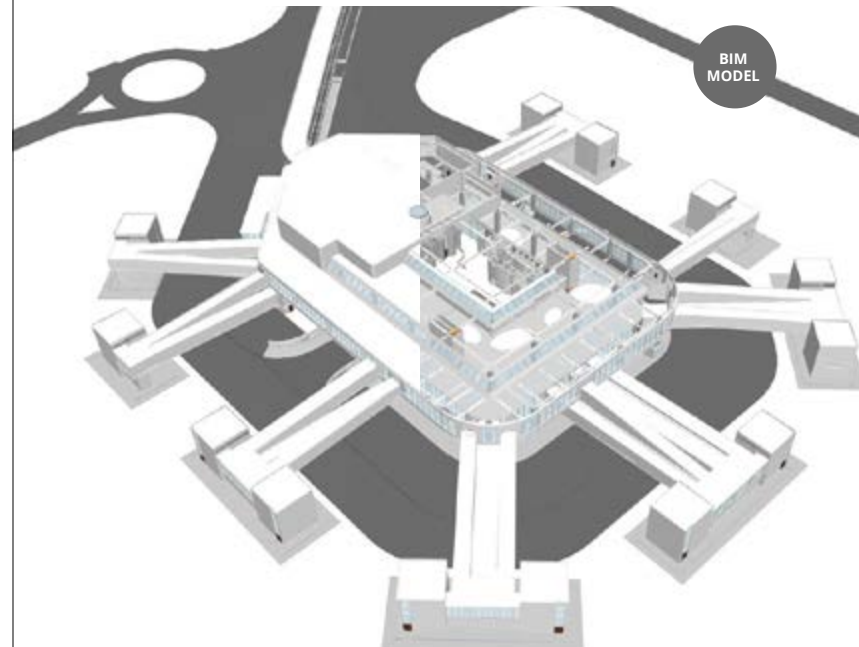

MALPENSA AIRPORT - TERMINAL 1

Year: **2021**
 Owner: **Comune di Milano**
 Client: **SEA S.p.a. Aeroporti Milano**
 Location: **Varese - Italy**
 Market: **Aviation - Infrastructures**
 Services: **Mechanical & Electrical engineering**

BIM
MODEL

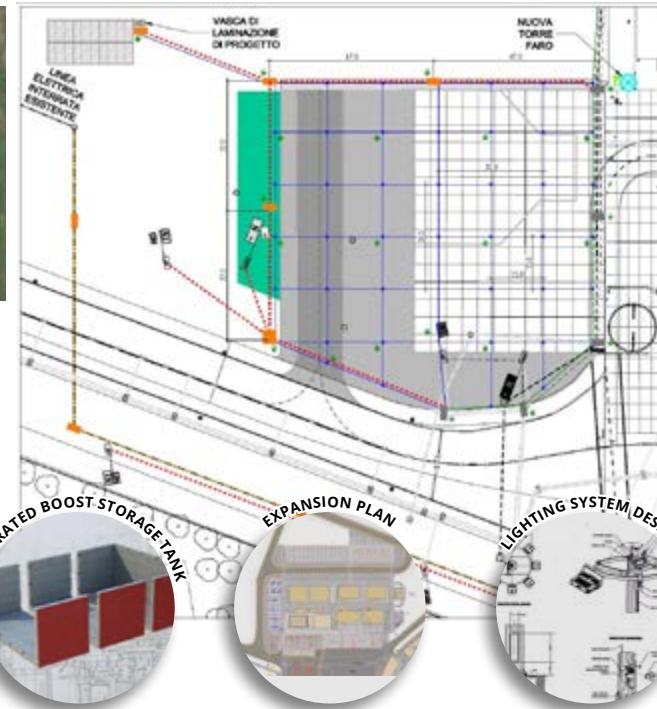
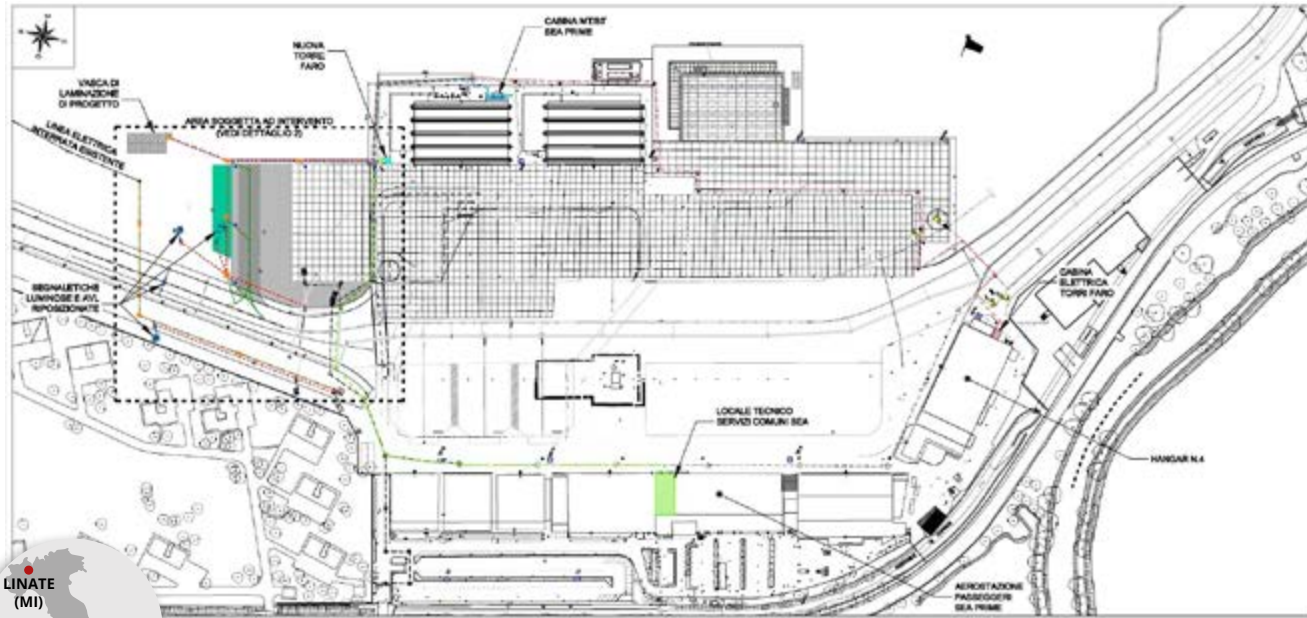

AEROPORTO DI LINATE FORECOURT EXTENSION

Year: **2021**
 Owner: **SEA S.p.a. Aeroporti Milano**
 Client: **SEA S.p.a. Aeroporti Milano**
 Location: **Milan - Italy**
 Market: **Aviation - Infrastructures**
 Services: **Mechanical & Electrical engineering**

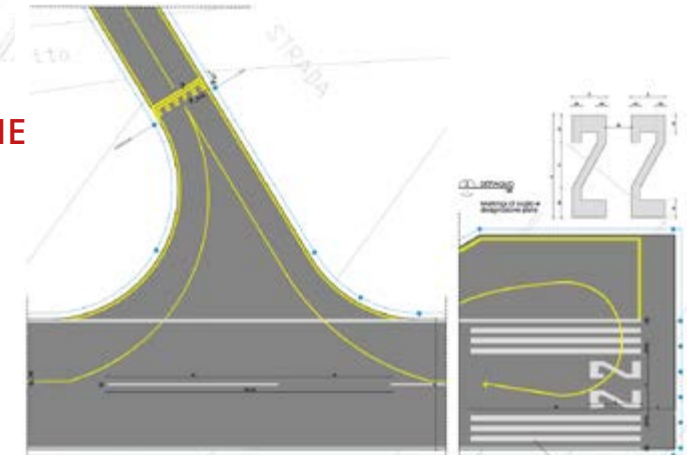

AEROPORTO CAMPOFORMIDO - UDINE

Year: **2012**
 Owner: **ENAC**
 Client: **ENAC**
 Location: **Udine - Italy**
 Market: **Aviation - Infrastructures**
 Services: **Civil engineering - Electrical engineering**
Construction management - Architecture



Industrial complexes & plants

The experience in managing important industries of Incide, has resulted in significant experience in industrial complexes design.

The company works with major EPC contractors from around the world, giving advice and providing services to develop power plants, infrastructure projects, industrial plants and oil and gas production sites.



AIR ARNAT
(ALGERIA)

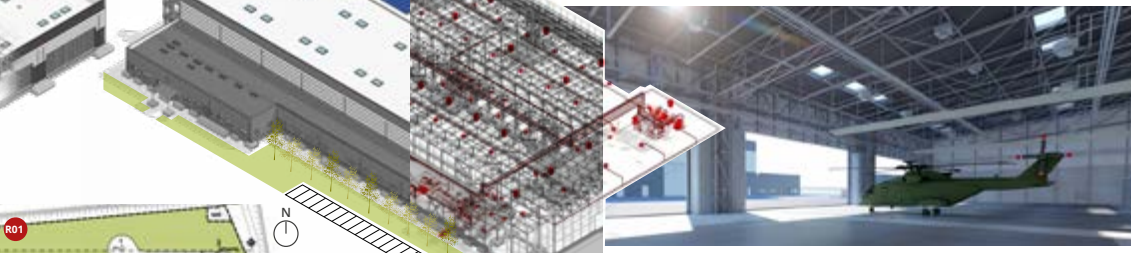

LEONARDO PLANT - ALGERIA

Year: **2018**
Owner: **Ministere de la defense national - Algerie**
Client: **Leonardo S.p.A.**
Location: **Ain Arnat - Algeria**
Market: **Aviation - Industrial complex**
Services: **Architecture - Structural engineering - MEP
Fire prevention engineering - BIM**

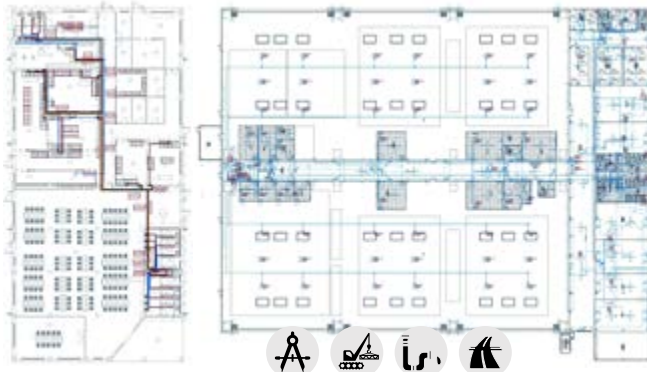

DOHA
(QATAR)

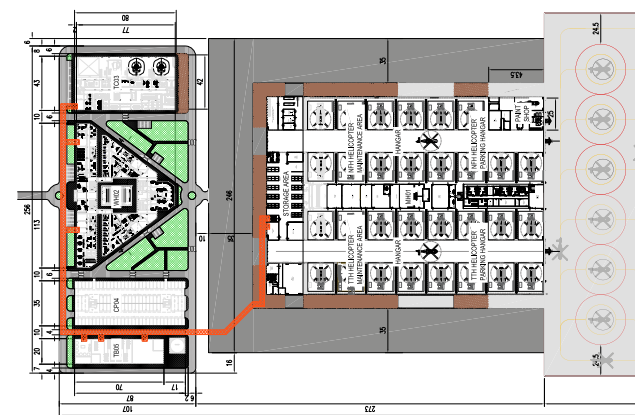

NH90 MAINTENANCE & TRAINING CENTER

Year: **2018**
Owner: **Ministero della Difesa - QATAR**
Client: **Leonardo Helicopters S.p.A**
Location: **Doha - Qatar**
Market: **Aviation - Industrial complex & plants
Military infrastructure**
Services: **Architecture - Structural & Civil engineering - MEP**

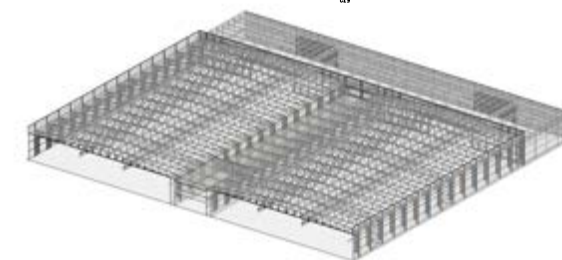



LIATEC ELICOPTER MAINTENANCE AND ASSEMBLY PLANT

Year: **2009**
Client: **Augusta Westland S.p.a.**
Location: **Abu Aisha - Libya**
Market: **Aviation - Industrial complex**
Services: **Architecture - Structural engineering
Electrical & Mechanical engineering
Fire protection engineering - PM**

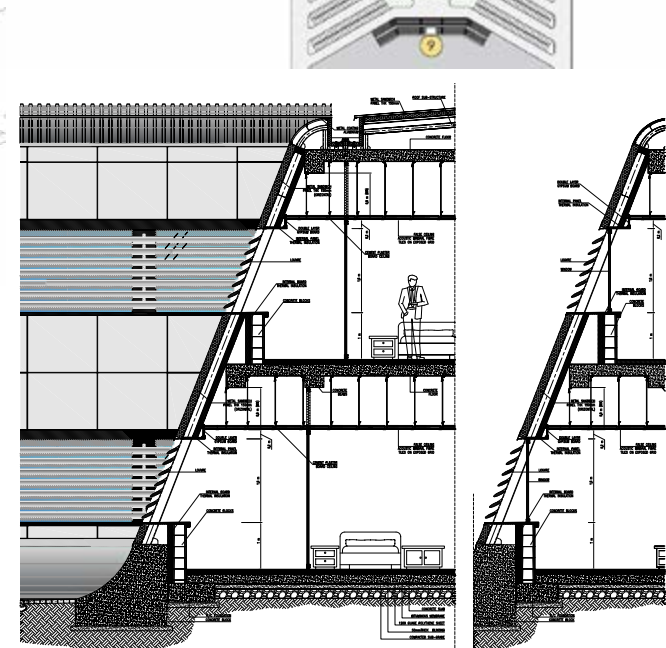

AIR COLLEGE KUWAIT

Year: **2013**
Owner: **Ministère de la défense du KUWAIT**
Client: **Alenia Aeronautica S.p.A.**
Location: **Kuwait**
Market: **Aviation - Industrial complex**
Services: **Architecture - Structural engineering - MEP
Fire prevention engineering - BIM**



HELICOPTER ASSEMBLY FACILITY

Year: **2010**
 Owner: **Agusta Westland S.p.a.**
 Client: **Leonardo S.p.a.**
 Location: **Venice - Italy**
 Market: **Aviation - Industrial complex**
 Services: **Architecture - Structural engineering**
Civil, Electrical & Mechanical engineering



JSF35 AIRCRAFT ASSEMBLY PLANT

Year: **2014**
 Owner: **Italian Ministry of Defence**
 Client: **Maltauro S.p.a.**
 Location: **Novara - Italy**
 Market: **Industrial complex**
 Services: **Structural & Civil engineering**
Architectural design - MEP - P&C M



MARSA EL BREGA (LIBYA)



LIFECO STORAGE - LIBYA

Year: **2014**
Owner: **Lifeco Lybia**
Client: **Maltauro S.p.A.**
Location: **Marsa el Brega - Libya**
Market: **Industrial complex**
Services: **Architecture - Structure - MEP**
Fire prevention engineering

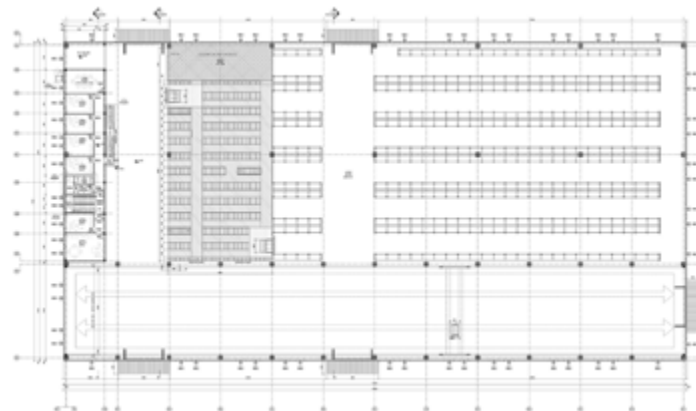

CRUAS (FRANCE)



CRUAS NUCLEAR POWER PLANT

Year: **2012**
Owner: **EDF France**
Client: **STF S.p.A.**
Location: **Cruas - France**
Market: **Industrial plants**
Services: **Structural engineering**
Mechanical engineering - Special structures

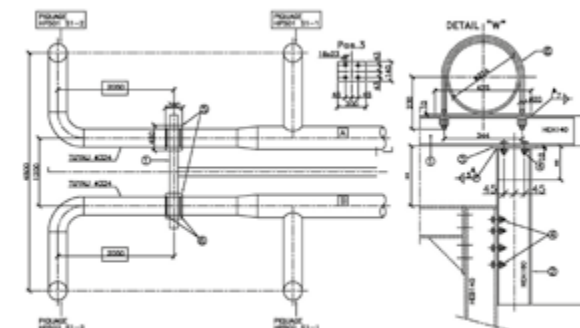

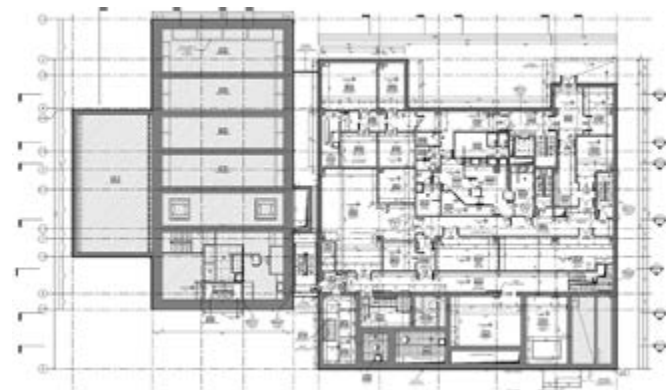
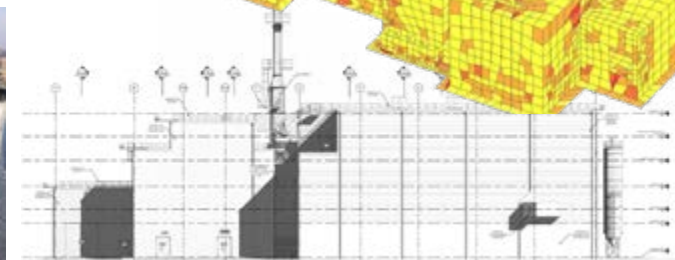
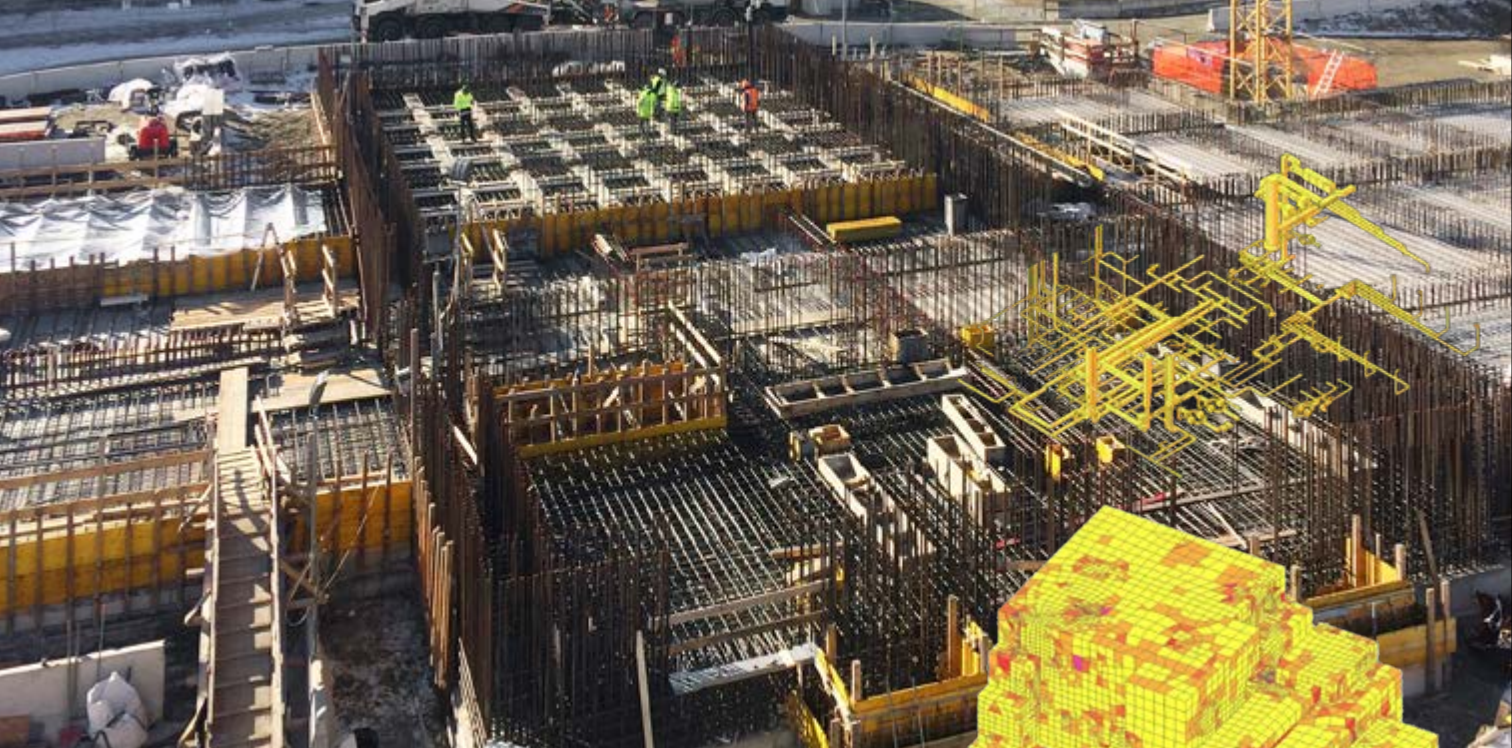

SALUGGIA NUCLEAR TRANSFORMATION PLANT

Year: **2016**
 Owner: **Sogin**
 Client: **Impresa Giuseppe Maltauro S.p.a.**
 Location: **Vercelli - Italy**
 Market: **Industrial plants**
 Services: **Structural engineering - Civil engineering**
Mechanical engineering

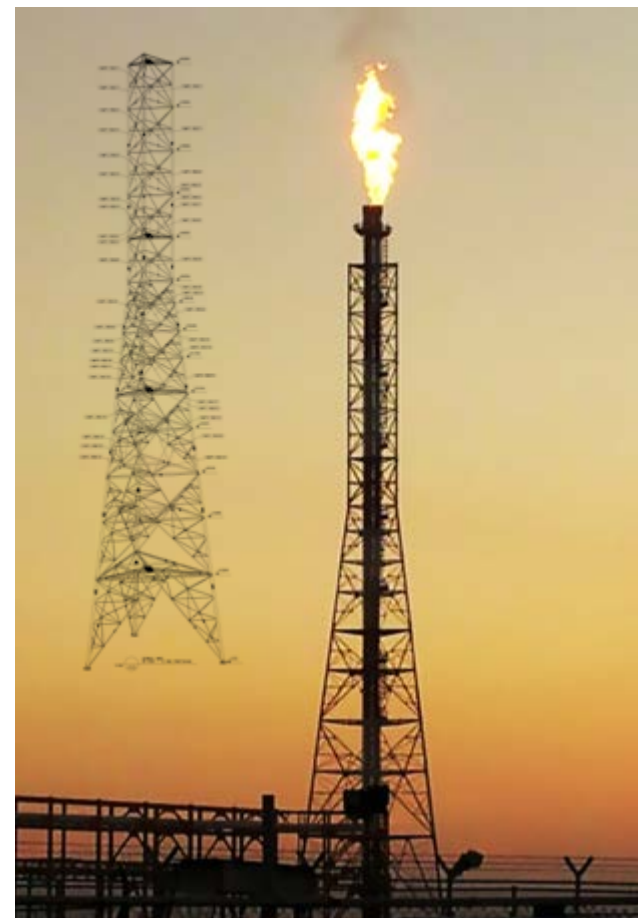

SOUTH PARS GAS FIELD

Year: **2013**
 Owner: **Petropars LTD**
 Client: **Thermoengineering S.a.s.**
 Location: **Persian gulf - Iran**
 Market: **Industrial plants**
 Services: **Structural engineering**
Mechanical engineering - Special structures

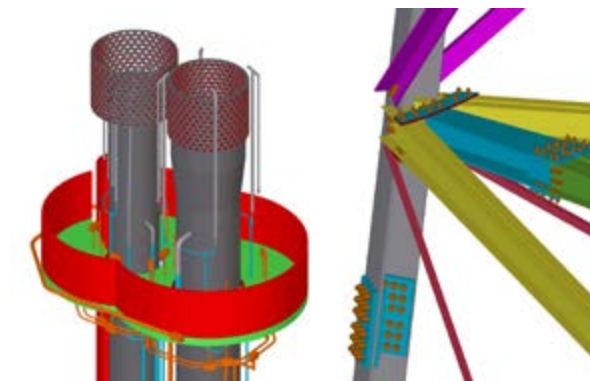



Infrastructures

CASTELNUOVO DEL GARDA (VR)

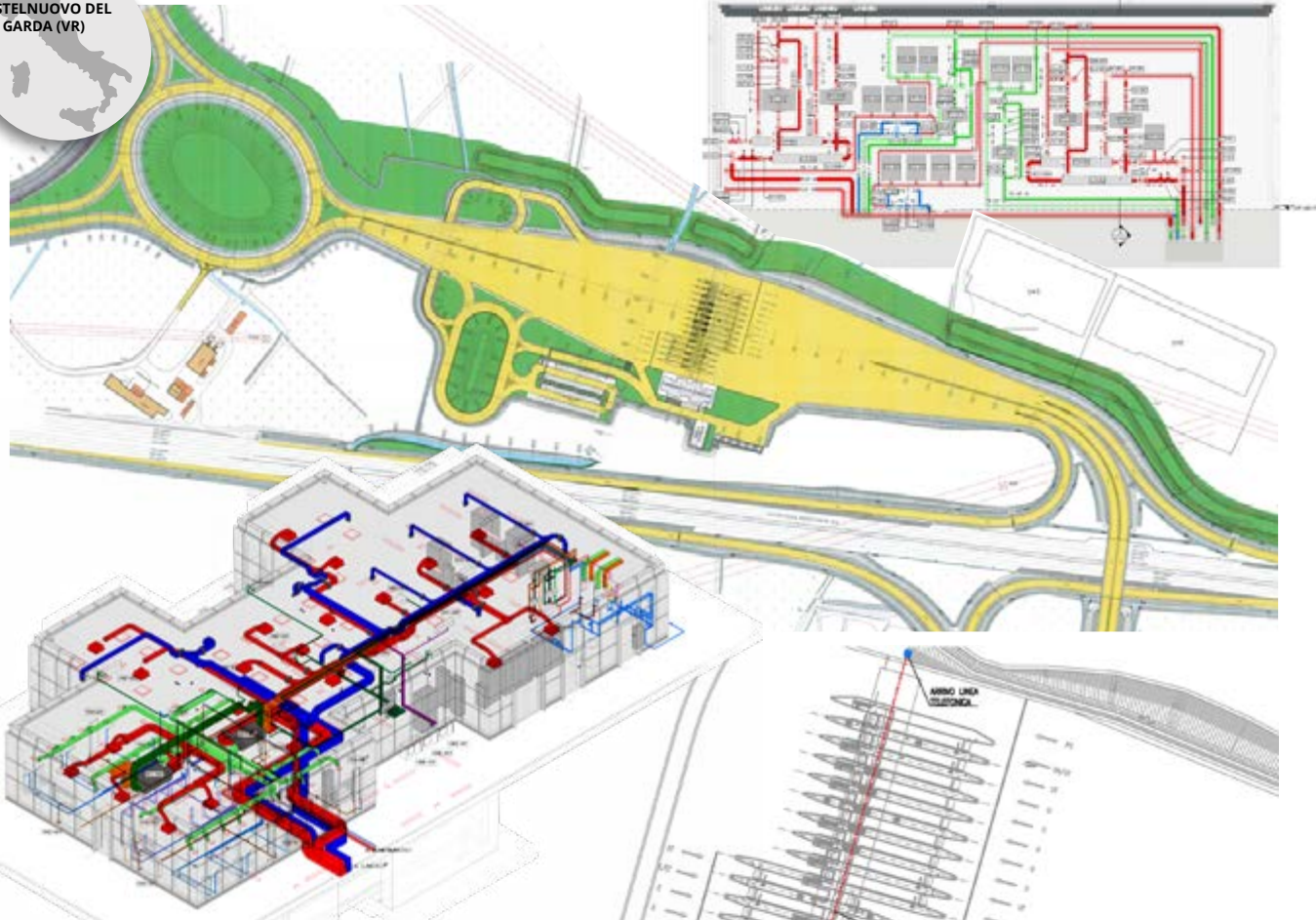

MOTORWAY EXIT (VR)

Year: **2018**
 Owner: **Autostrade per l'Italia S.p.a.**
 Client: **Milano Tangenziali S.p.A.**
 Location: **Verona - Italy**
 Market: **Infrastructure**
 Services: **Electrical engineering**
Mechanical engineering - BIM

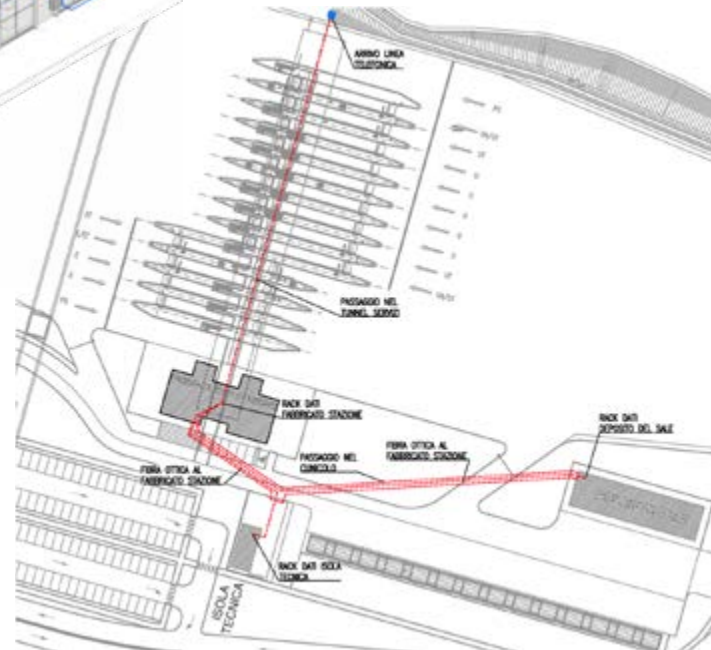

MILANO

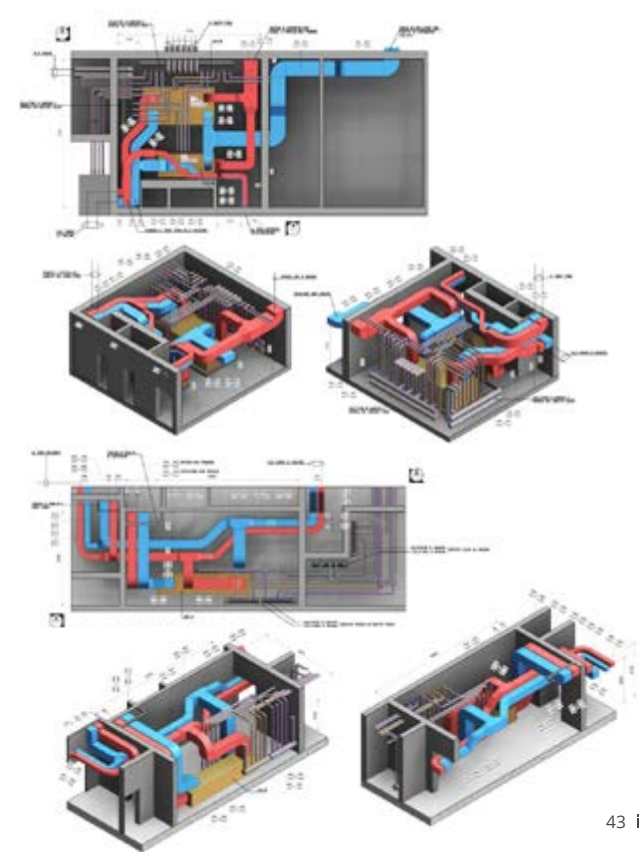

REDEVELOPMENT OF TOLL BOOTHS

Year: **2013**
 Owner: **Milano Serravalle S.p.A.**
 Client: **Milano Tangenziali S.p.A.**
 Location: **Milano - Italy**
 Market: **Infrastructure**
 Services: **Mechanical engineering - Construction**
management - Safety coordination - BIM



Health

Incide provides multiple services to ensure the effective management of planned plants and the maintenance of hygiene. They also enable changes to be made and minimise the impact of failures and disruptions through the use of innovative techniques and a focus on safety.



HALL 4 OSPEDALE AI COLLI (PD)

Year: **2022**
 Owner: **Unitá locale socio sanitaria n°16**
 Client: **ULSS 16**
 Location: **Orléans - France**
 Market: **Health**
 Services: **Architecture - Structural & Civil - MEP**
Special structure - Fire protection - BIM
Construction management - Safety coordination

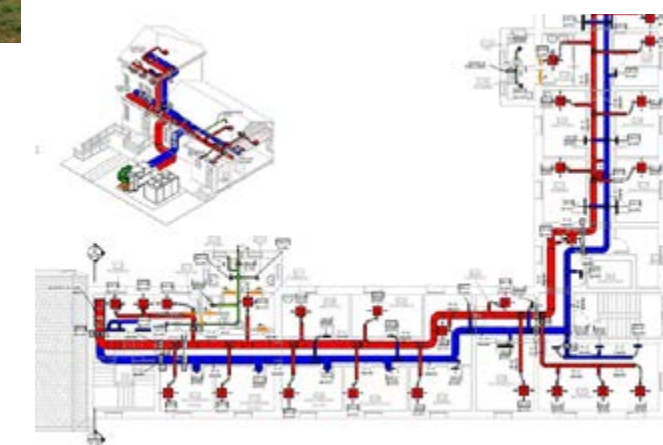

HALL 3 OSPEDALE AI COLLI (PD)

Year: **2017**
 Owner: **Unitá locale socio sanitaria n°16**
 Client: **ULSS 16**
 Location: **Orléans - France**
 Market: **Health**
 Services: **Architecture - Structural & Civil - MEP**
BIM - Construction management
Safety coordination

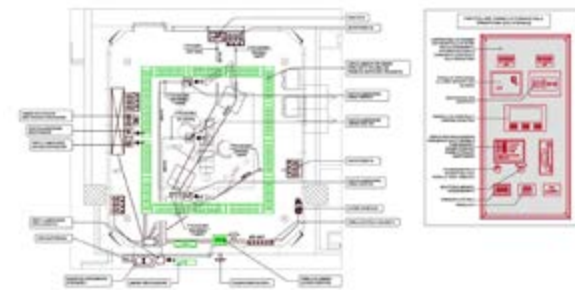

FOGGIA HOSPITAL

Year: **2017**
 Owner: **Az. Osp. Un. Ospedali Riuniti**
 Client: **N.G.C. Medical S.r.l.**
 Location: **Foggia - Italy**
 Market: **Health**
 Services: **Electrical engineering**
Mechanical engineering

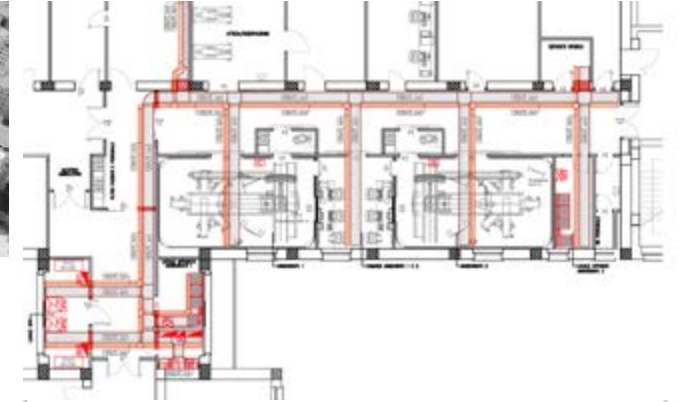

SASSARI HOSPITAL

Year: **2018**
 Owner: **Azienda SS. Annunziata**
 Client: **N.G.C. Medical S.r.l.**
 Location: **Sassari - Italy**
 Market: **Health**
 Services: **Structural engineering**
Electrical & Mechanical engineering

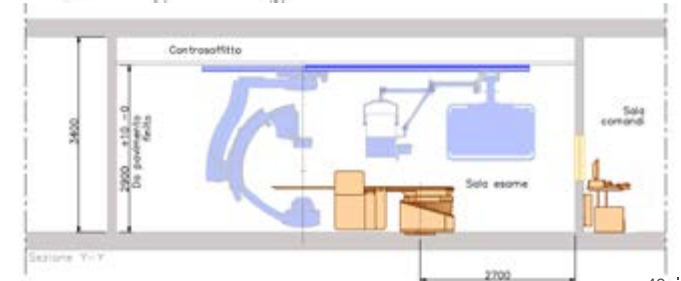



Sport & Spectacle

Entertainment halls, Arenas, Football stadiums, Gymnasiums, multi-purpose facilities and Swimming pools. Building projects designed for the sports and entertainment sector express a high representative value, so their design takes into account the need to make them real iconic architectural symbols.

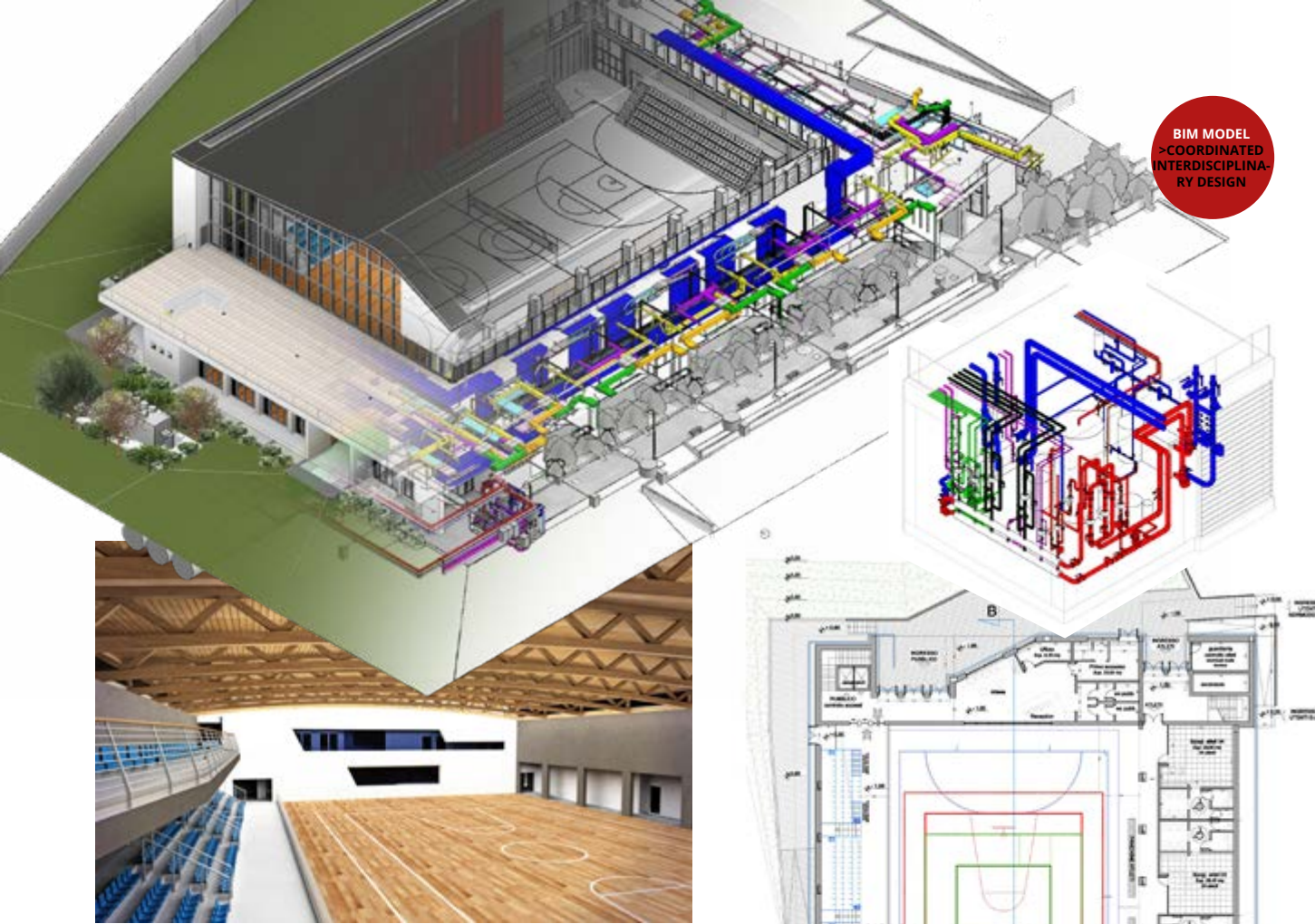

CONI GIULIO ONESTI BUILDING

Year: **2017**
 Owner: **Roma Capitale**
 Client: **Sport e Salute S.p.A.**
 Location: **Rome - Italy**
 Market: **Sport & Spectacle**
 Services: **Electrical engineering**
Mechanical engineering

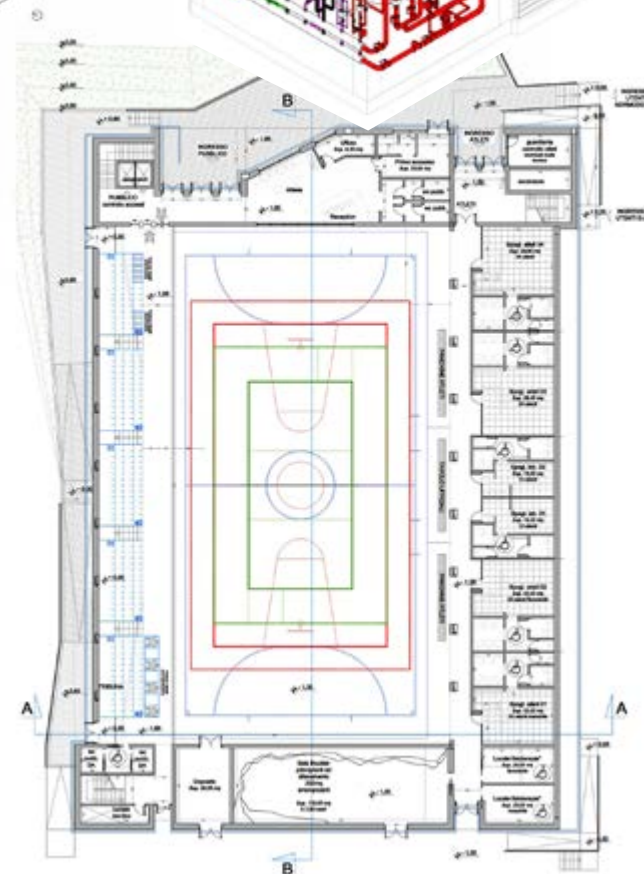

STATE POLICE INSPECTORS INSTITUTE

Year: **2014**
 Owner: **Polizia di Stato**
 Client: **Ministry of Infrastructure and Transport**
 Location: **Rome - Italy**
 Market: **Sport & Spectacle - Military infrastructure**
 Services: **Mechanical engineering**
Fire prevention

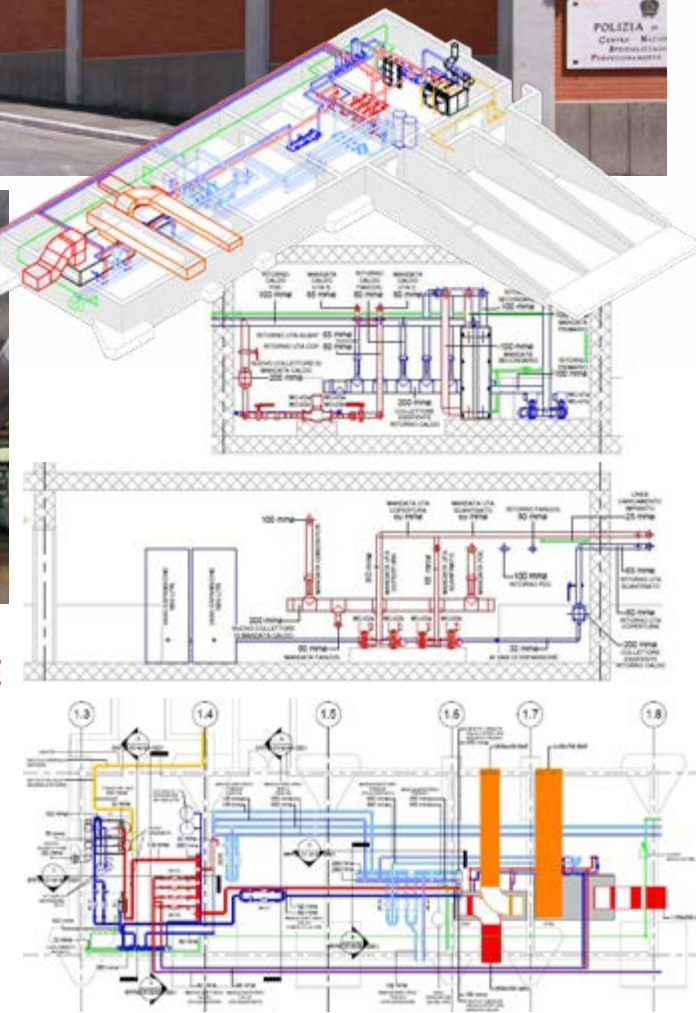

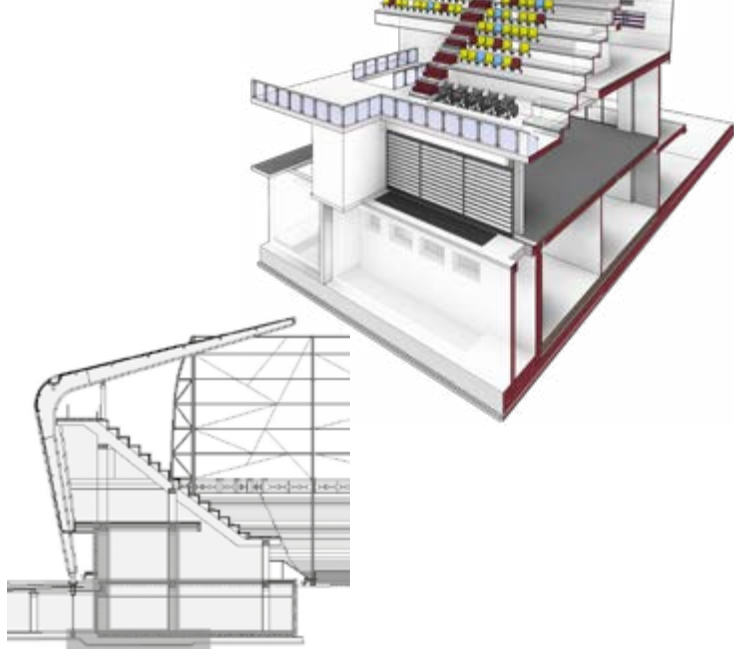

STADIO FILADELFIA TORINO

Year: **2014**
 Owner: **Torino Calcio S.p.A.**
 Client: **ICI Coop**
 Location: **Torino - Italy**
 Market: **Sport & Spectacle**
 Services: **Facade engineering - BIM**
Architecture - MEP Engineering
Structural engineering

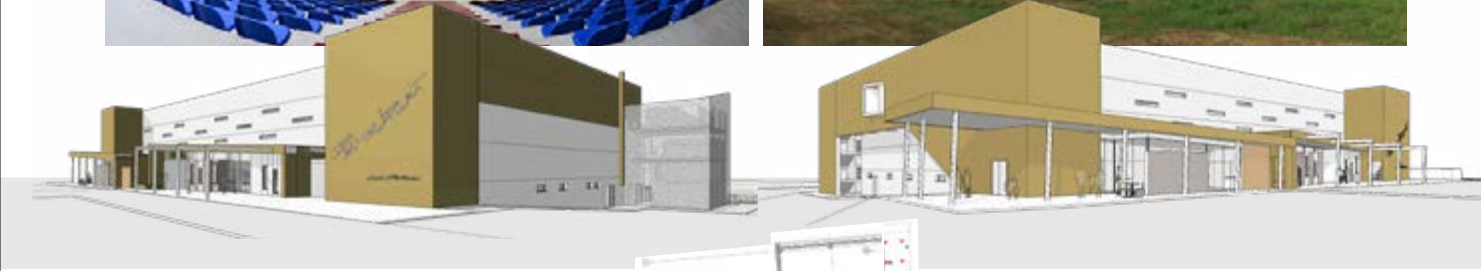

SPORT ARENA VILLAFRANCA

Year: **2015**
 Owner: **Comune di Villafranca di Verona**
 Client: **CRS Costruzioni S.r.l.**
 Location: **Verona - Italy**
 Market: **Sport & Spectacle**
 Services: **Structural & Civil engineering**
MEP





Commercial

We offer our design experience for Commercial Buildings to Investors, Builders and Architects all around the world.

Successful commercial building designs reflect the expectations of local tenants and incorporate local construction practices.

BIM MODEL
->COORDINATED
INTERDISCIPLINARY
DESIGN

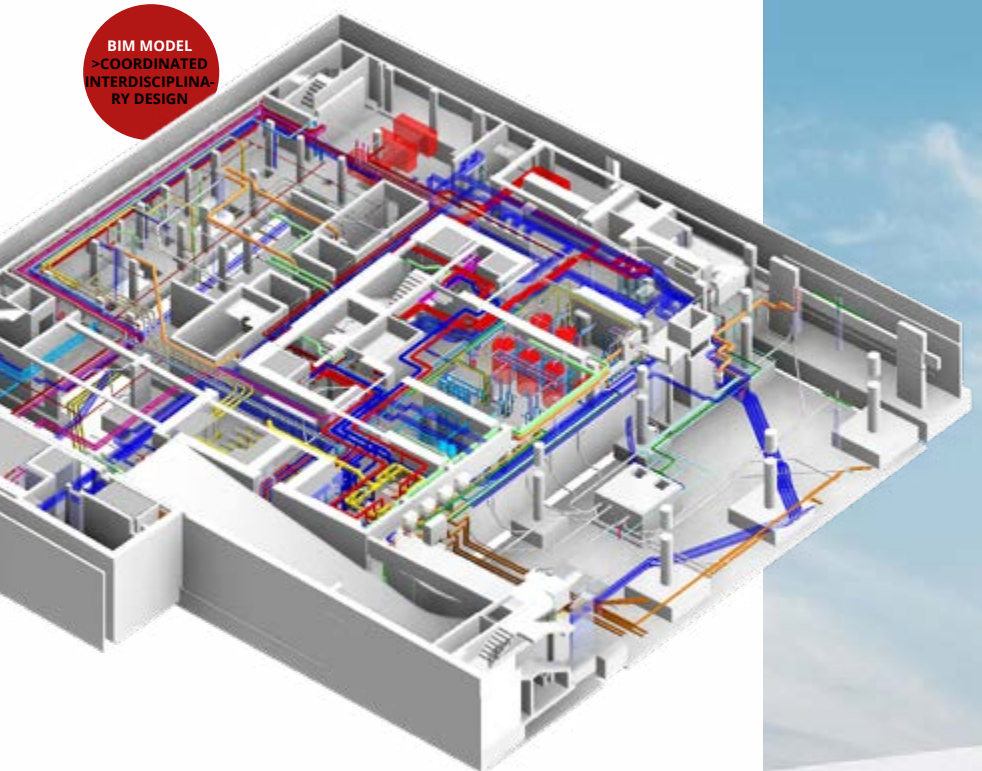

TORRE GALFA

Year: **2017**
Owner: **UnipolSai Assicurazioni S.p.A**
Client: **UNIPOL Insurance**
Location: **Milan - Italy**
Market: **Commercial - Restauration**
Services: **Electrical & Mechanical engineering**
Bim & multidisciplinary coordination



RED BUILDING RESTORATION

Year: **2017**
Owner: **RED Graniti S.p.A.**
Client: **RED Graniti S.p.A.**
Location: **Verona - Italy**
Market: **Industrial complex - Commercial buildings**
Services: **Structural engineering - MEP - Commissioning**
Bim & multidisciplinary coordination

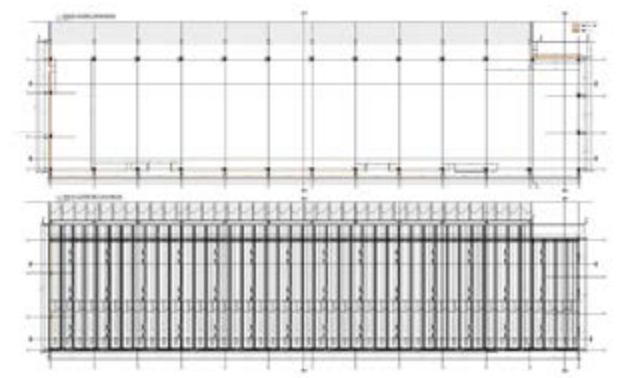

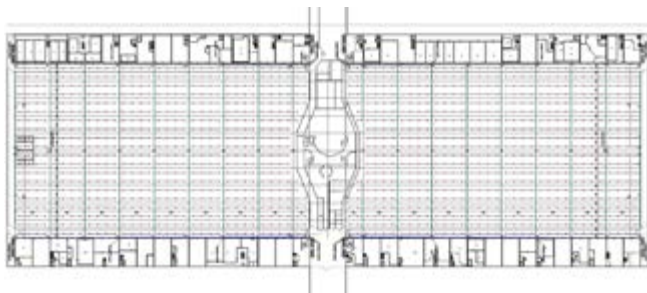

FISH, FRUIT AND VEGETABLES MARKET

Year: **2018**
 Owner: **So.Ge.M.I. S.p.A.**
 Client: **So.Ge.M.I. S.p.A.**
 Location: **Milano - Italy**
 Market: **Commercial buildings**
 Services: **MEP - Fire prevention engineering**
Construction management



RISTOP DARSENA CITY

Year: **2006**
 Owner: **Ristop S.r.l.**
 Client: **Lambda S.p.a.**
 Location: **Ferrara - Italy**
 Market: **Commercial buildings - Retail**
 Services: **Architecture - MEP - Fire protection - P&C M**
Safety coordination - Commissioning





BIM MODEL
->COORDINATED
INTERDISCIPLINARY
DESIGN

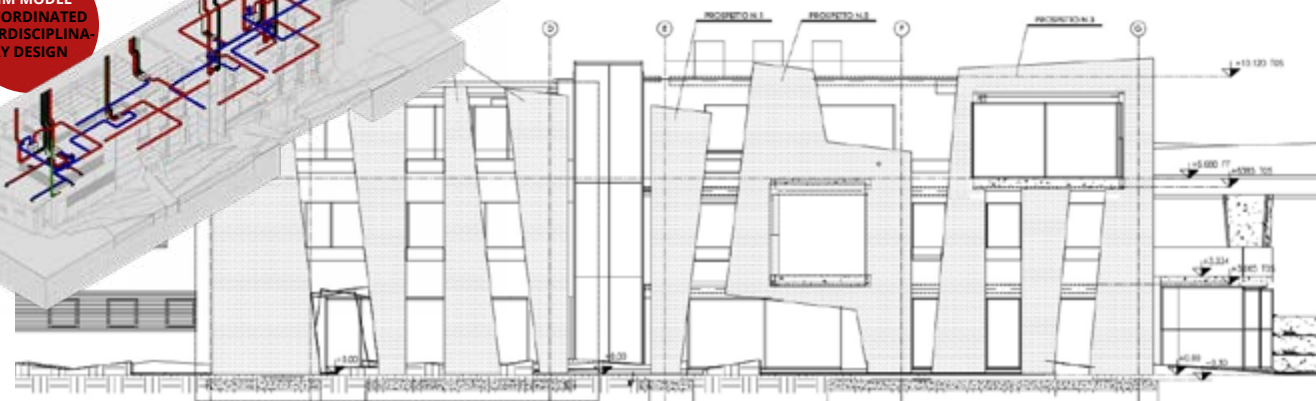

EXTENSION OF GANMAR OFFICES

Year: **2018**
 Owner: **Ganmar S.r.l.**
 Client: **Ganmar S.r.l.**
 Location: **Verona - Italy**
 Market: **Commercial buildings**
 Services: **Structural engineering - BIM**
MEP

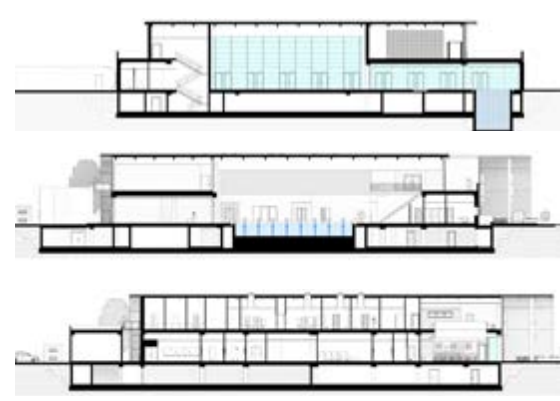

SWIMMING POOL COMPLEX (PD)

Year: **2017**
 Owner: **Comune di Selvazzano Dentro**
 Client: **Comune di Selvazzano Dentro**
 Location: **Padova - Italy**
 Market: **Commercial - Sport & Spectacle**
 Services: **Architecture - Civil engineering**
Electrical engineering





Residential & Restoration

The internal architecture department provides high-level design of homes, interior design, renovation and gardens.

We carry out technical evaluations, preliminary and executive studies, architectural and structural design, interior design and lighting, with particular attention paid to construction details and the choice of materials from a sustainable perspective.

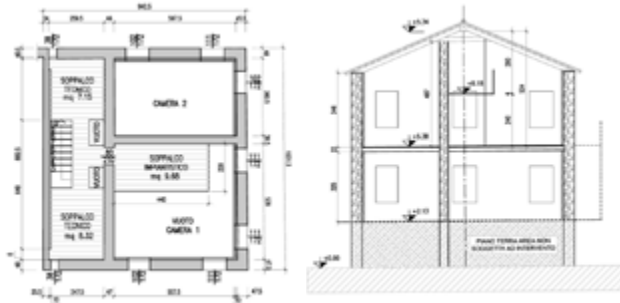
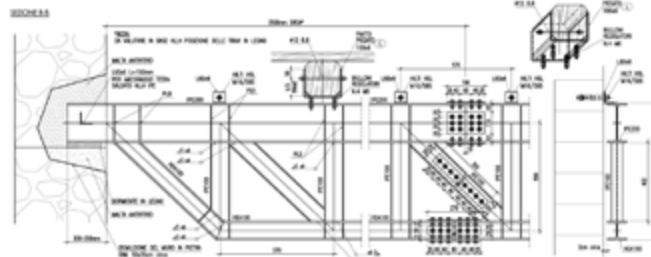

VILLA ON THE EUGANEI HILLS

Year: **2016**
 Owner: **Private**
 Client: **Private**
 Location: **Padova - Italy**
 Market: **Residential & housing - Restoration**
 Services: **Architecture & Structure & Civil engineering**
MEP - Fire prevention - Interior design - PM - Construction
management - Safety coordination - Commissioning

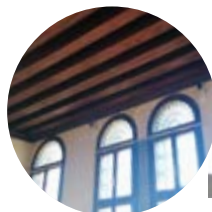
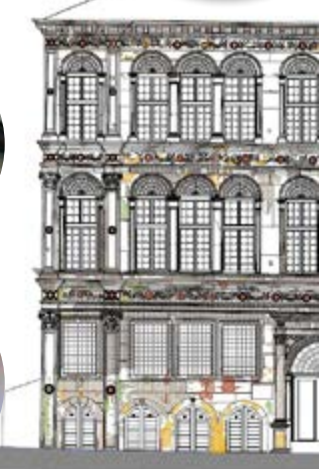
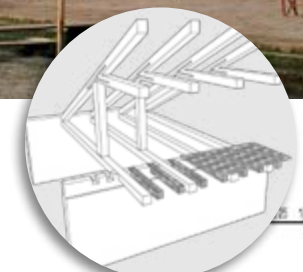

REDEVELOPMENT OF PALAZZO CAMERLENGHI

Year: **2014**
 Owner: **Corte dei Conti Italiana**
 Client: **Ministry of Infrastructure**
 Location: **Venice - Italy**
 Market: **Commercial buildings - Restoration**
 Services: **Architecture - Structural engineering**
MEP - Fire prevention

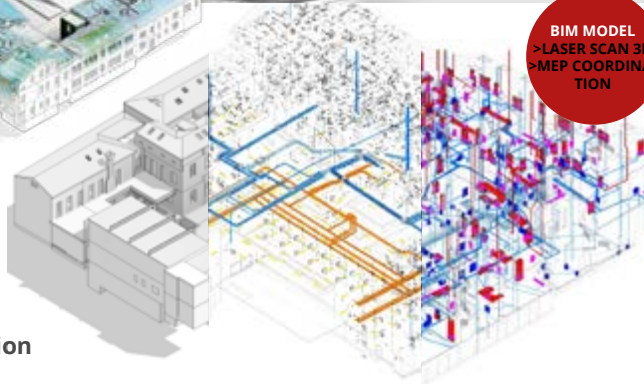

BIM MODEL
 >LASER SCAN 3D
 >MEP COORDINATION

PALAZZO ROCCABONELLA

Year: **2020**
 Owner: **Impresa Carron S.p.A.**
 Client: **Impresa Carron S.p.A.**
 Location: **Padova - Italy**
 Market: **Residential & housing - Restoration**
 Services: **Architecture & Structure & Civil engineering**
MEP - Fire prevention - Interior design
Construction management - Safety coordination

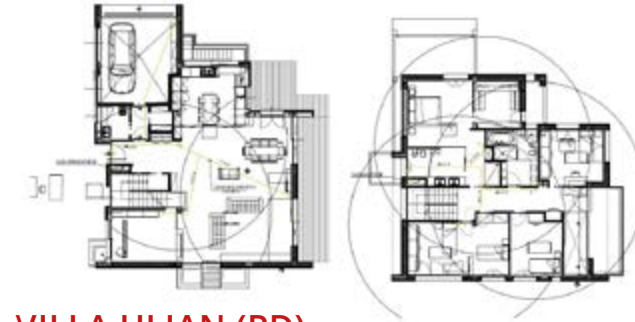

VILLA ULIAN (PD)

Year: **2011**
 Owner: **Private**
 Client: **Private.**
 Location: **Padova - Italy**
 Market: **Residential & housing**
 Services: **Architecture & Structure & Civil engineering**
MEP - Fire prevention - Interior design
Construction management - Safety coordinati

 **HeadQuarter**

Incide Engineering s.r.l.
Via S.Francesco, 91
35121 Padova - Italy
t. +39 049 8774150
f. +39 049 8774836
incide@incide.it

Registered office:

Via Forte Marghera, 85
Venezia Mestre - Italy
P.I. e C.F. 03340490279
Registro Imprese Venezia n.03340490279
R.E.A. Venezia 300335 - Cap. Soc. €10.000

Certifications:

ISO9001:2015 - CSI CERT N. SQ052065

 **Paris, France**

Incide Ingénierie sàrl
france@incideengineering.com

 **Lugano, Switzerland**

Incide Engineering sàrl
suisse@incideengineering.com

 **Rabat, Morocco**

Incide Maroc sàrl
maroc@incideengineering.com

Follow us on:



www.incide.it





www.incide.it